

Laval Ave Between Gordon Head Rd And Larchwood Dr
2024-02-25 To 2024-03-02



The data presented here is for information purposes only and should not be considered authoritative for construction, geotechnical, engineering, navigational, legal, or other site-specific uses. Please note that small datasets may skew the calculation of the hourly 85th percentile speed. The information shared is owned by the Transportation Division of the Engineering Department at the District of Saanich. Accuracy is not guaranteed.

This document contains:

Overview

Vehicle Volume Summary

Vehicle Speed Summary

Vehicle Classification Summary

Overview

Laval Ave Between Gordon Head Rd And Larchwood Dr
2024-02-25 To 2024-03-02



Location Map

Metric	EB	WB	Combined
Average Traffic Volume (weekdays)	792	710	1502
Average Speed (km/h)	31	32	32

Weather Information	Value
Minimum Temperature	-1.2 °C
Maximum Temperature	8.8 °C
Total Precipitation	34.7 mm

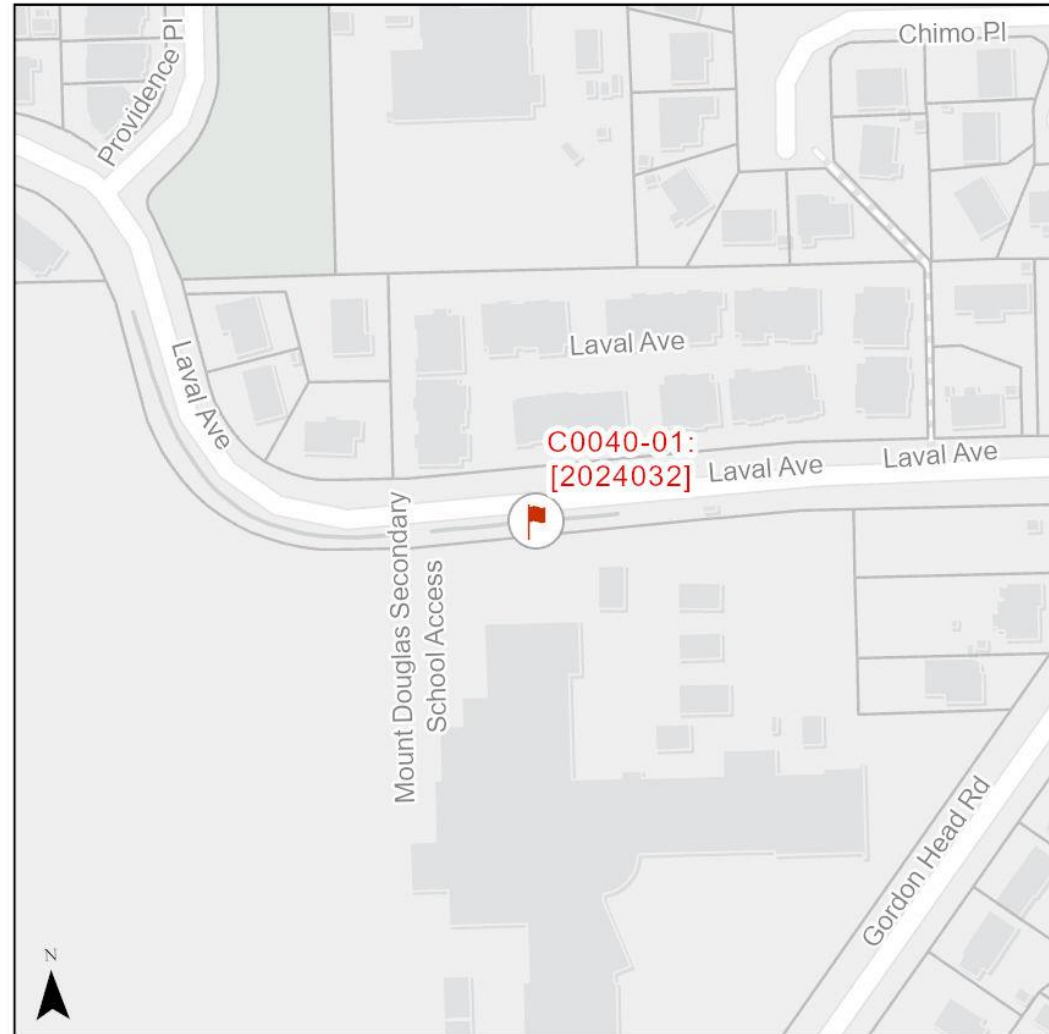

Vehicle Volume Summary

Start Date: 2024-02-25
 Start Time: 12:00 AM
 Station ID: C0040-01



Location: Laval Ave Between Gordon Head Rd And Larchwood Dr

DATE:	2024-02-26		2024-02-27		2024-02-28		2024-02-29		2024-03-01		WK AVG		WK AVG	HOURLY	
	MON		TUE		WED		THURS		FRI		EB	WB	CH 1+2	%	
Time:	EB	WB	EB	WB	EB	WB	EB	WB	EB	WB	EB	WB			
12-1 AM	4	4	2	3	4	4	3	3	2	2	3	3	6	0.4%	
1-2 AM	0	0	1	1	0	2	3	3	2	3	1	2	3	0.2%	
2-3 AM	0	4	0	0	0	0	1	1	1	1	0	1	2	0.1%	
3-4 AM	0	0	0	0	0	0	0	0	2	2	0	0	1	0.1%	
4-5 AM	0	2	1	2	1	1	1	1	1	2	1	2	2	0.2%	
5-6 AM	3	1	3	3	3	0	6	2	5	1	4	1	5	0.4%	
6-7 AM	10	2	12	2	12	2	10	5	10	3	11	3	14	0.9%	
7-8 AM	28	12	36	19	39	17	42	24	47	16	38	18	56	3.7%	
8-9 AM	185	125	88	74	181	130	166	131	155	120	155	116	271	18.0%	
9-10 AM	49	25	130	64	47	16	61	30	48	26	67	32	99	6.6%	
10-11 AM	31	24	54	31	34	33	33	23	48	37	40	30	70	4.6%	
11-12 PM	53	44	33	30	48	35	44	43	56	44	47	39	86	5.7%	
12-1 PM	58	33	52	54	45	30	50	36	40	31	49	37	86	5.7%	
1-2 PM	39	29	36	24	32	25	58	30	64	70	46	36	81	5.4%	
2-3 PM	60	53	38	52	59	46	44	70	51	69	50	58	108	7.2%	
3-4 PM	69	118	59	119	82	141	62	106	50	58	64	108	173	11.5%	
4-5 PM	51	55	52	49	49	63	59	58	42	43	51	54	104	6.9%	
5-6 PM	47	56	44	59	51	39	52	52	32	33	45	48	93	6.2%	
6-7 PM	39	35	29	36	35	32	36	39	28	29	33	34	68	4.5%	
7-8 PM	28	38	28	24	26	34	40	21	23	22	29	28	57	3.8%	
8-9 PM	20	21	21	27	32	21	23	31	27	19	25	24	48	3.2%	
9-10 PM	11	12	14	15	12	16	15	21	11	19	13	17	29	1.9%	
10-11 PM	8	9	10	11	11	8	8	9	19	14	11	10	21	1.4%	
11-12 AM	6	6	5	8	9	10	6	11	14	16	8	10	18	1.2%	
LANES	799	708	748	707	812	705	823	750	778	680	792	710	1502	100.0%	
TOTAL	1507		1455		1517		1573		1458		1502				
	MON		TUE		WED		THURS		FRI		WK AVG				
MAX. 7 - 9 am PEAK	271		18.0%		between 8-9 AM		TOTAL VEHICLES-PEAK PERIODS				2 HOUR PEAK INTERVALS				
MAX. 7 - 11 am PEAK	271		18.0%		between 8-9 AM		696		6 HR TOTAL		2 HR AM (7 - 9 AM)				
MAX. 11 am - 1 pm	86		5.7%		between 11-12 PM		524		4 HR TOTAL		7-8 AM	VEH / HR	VEH / 2HR	2 HR %	
MAX. 11 am - 3 pm	108		7.2%		between 2-3 PM		24 HOUR FACTORS				8-9 AM	56	327	21.8%	
MAX. 4 - 6 pm PEAK	104		6.9%		between 4-5 PM		2.16		6-24 HR FACT.		2 HR NOON (11 - 1 PM)				
MAX. 3 - 6 pm PEAK	173		11.5%		between 3-4 PM		2.87		4-24 HR FACT.		11-12 PM	VEH / HR	86	172	11.4%
											12-1 PM	86			
											2 HR PM (4 - 6 PM)				
											4-5 PM	VEH / HR	104	197	13.1%
											5-6 PM	93			

Vehicle Speed Summary



Station ID: C0040-01
 Location: Laval Ave Between Gordon Head Rd And Larchwood Dr
 Dates: 2024-02-25 To 2024-03-02

Bin Number	1	2	3	4	5	6	7	8	9	10	11	12	13	14
Bin Speeds	1-20	21-25	26-30	31-35	36-40	41-45	46-50	51-55	56-60	61-65	66-70	71-80	81-90	91-9999
Count Total	624	538	1591	4035	1738	372	112	11	2	2	1	2	1	0
Percent Total	7%	6%	18%	45%	19%	4%	1%	0%	0%	0%	0%	0%	0%	0%

Movements	Above 30 km/h	Above 40 km/h	Above 50 km/h
EB	67%	4%	0%
WB	72%	7%	0%
Combined	70%	6%	0%

Movements	Average Speed	85th Percentile Speed	95th Percentile Speed
EB	31 km/h	39 km/h	40 km/h
WB	33 km/h	39 km/h	43 km/h
Combined	32 km/h	39 km/h	42 km/h

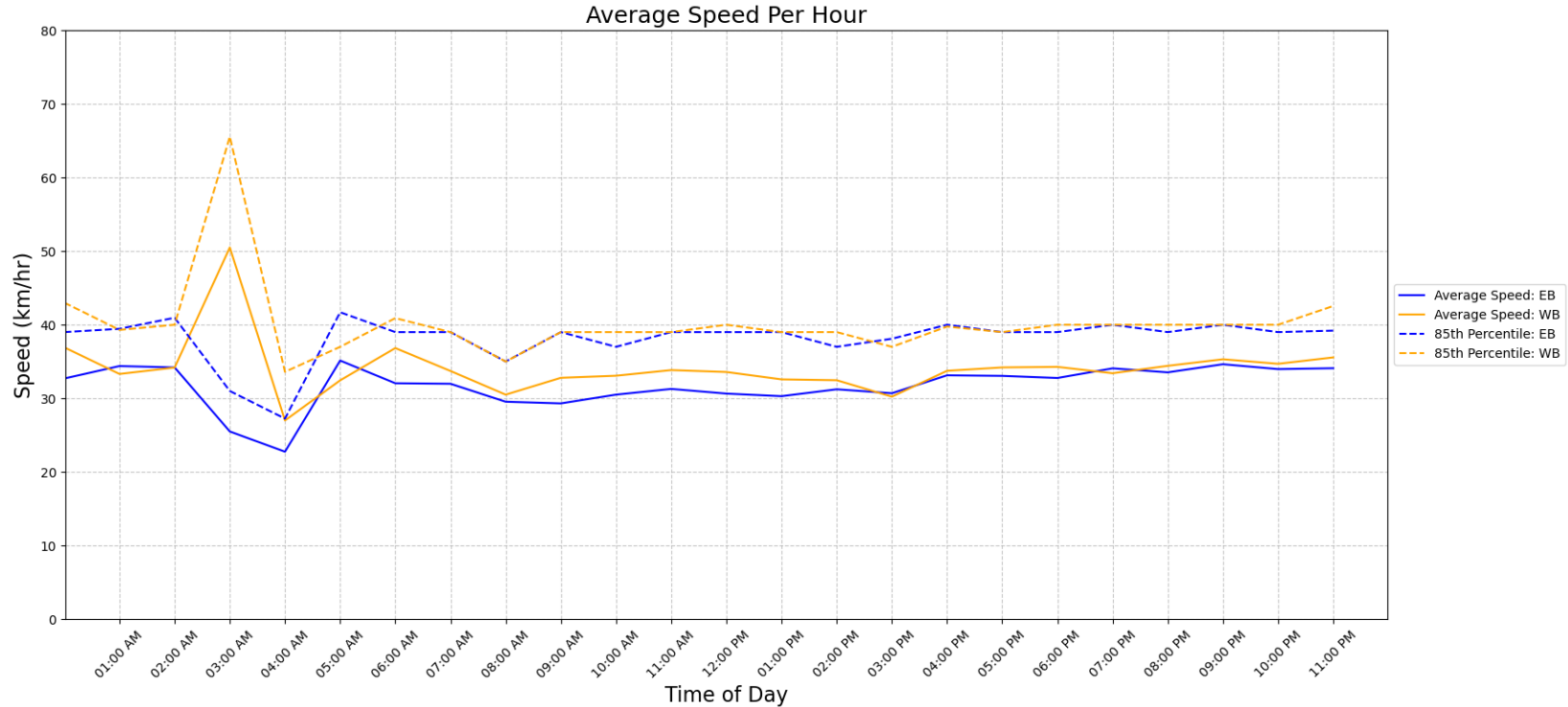

Vehicle Class Summary

Station ID: C0040-01
 Location: Laval Ave Between Gordon Head Rd And Larchwood Dr
 Dates: 2024-02-25 To 2024-03-02



Classification	Motorcycle	Car & Light Goods Vehicles	Buses & Single Unit Truck	Trailer Truck	Multi-trailer truck
Length	0m to 2.00m	2.01m to 7.00m	7.00m to 15.20m	15.20m to 22.50m	22.51m to 999m

Movement	Classification					Total
	Motorcycle	Car & Light Goods Vehicles	Buses & Single Unit Truck	Trailer Truck	Multi-trailer truck	
EB	599	3862	342	0	0	4803
WB	59	4130	37	0	0	4226
Total	658	7992	379	0	0	9029
Percentage of Total	7.29%	88.51%	4.20%	0.00%	0.00%	100.00%